

Mr. Nobody

Anthem for Treble voices
with
Piano Accompaniment and Flute
For Jack, John Paul and Ruth

Anonymous

Paul Bouman

bright and joyful $\text{♩} = \text{about } 108$

Flute

4

gliss.

mp

f

p

Voices

I know a fun-ny lit-tle man, as qui-et as a mouse,

20

f

p

cresc.

p

Who does the mis-chief that is done in ev-ry-bod-y's house!

25

3

8va

There's no one ev-er sees his face, And yet we all a-

30

gree That ev-ry plate we break was cracked by Mis-ter No -bod-

4

Y

* apologies to J.S. Bach

45

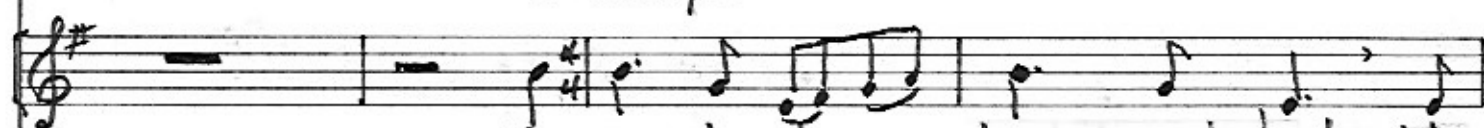
*a tempo*

Tis he who al-ways tears out books, who

8ve - - - - -

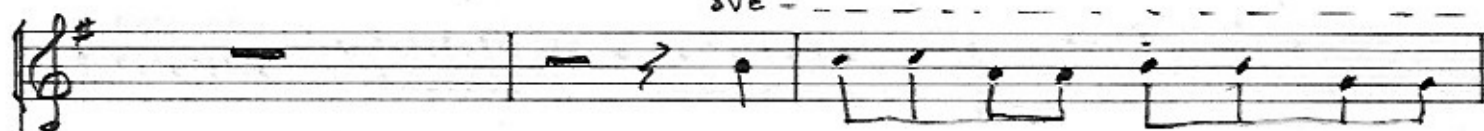

leaves the door a- jar, He pulls the but-tans from our shirts, And

50

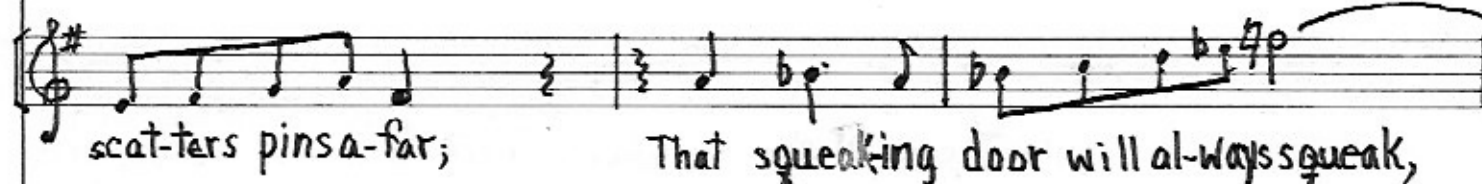
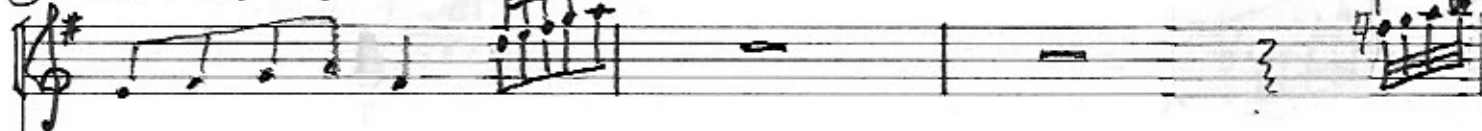

55

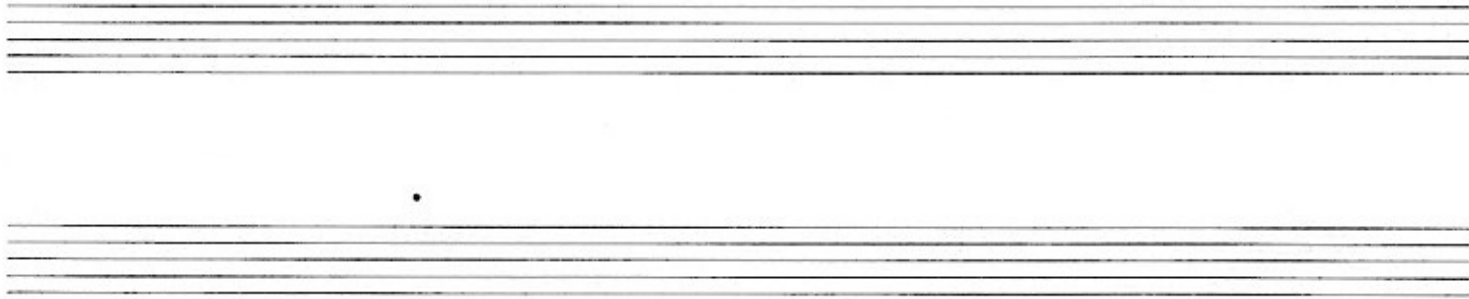
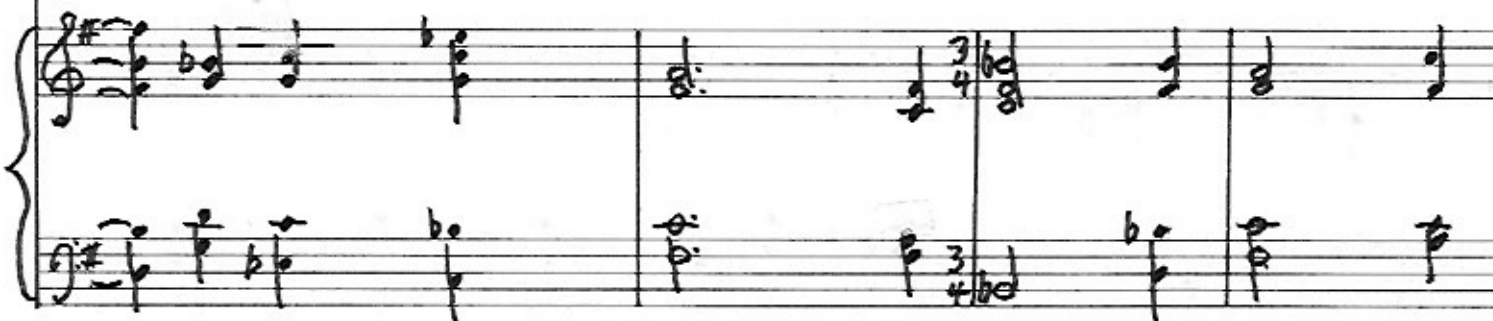
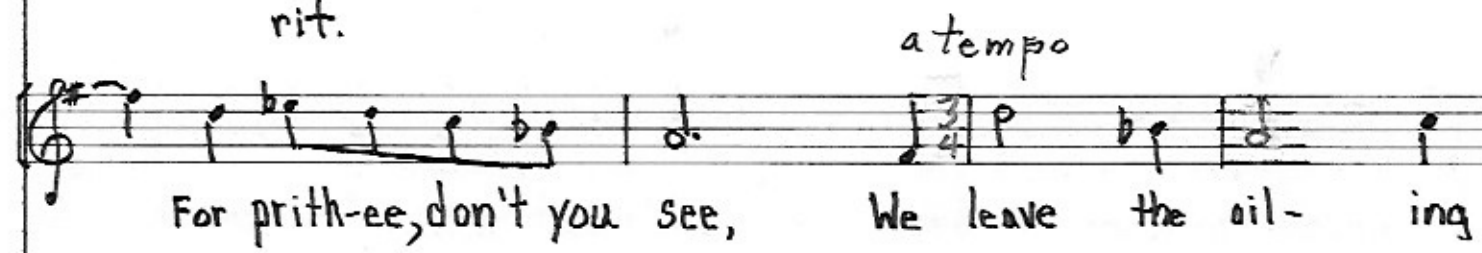

(60)

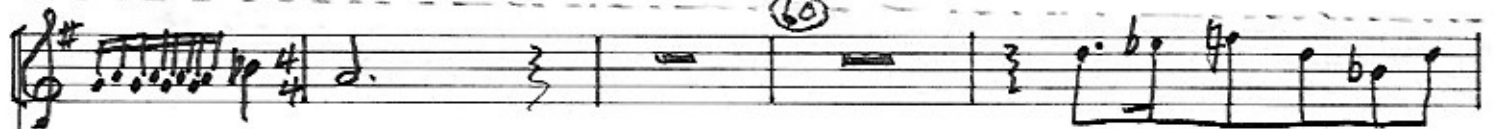

f rit.

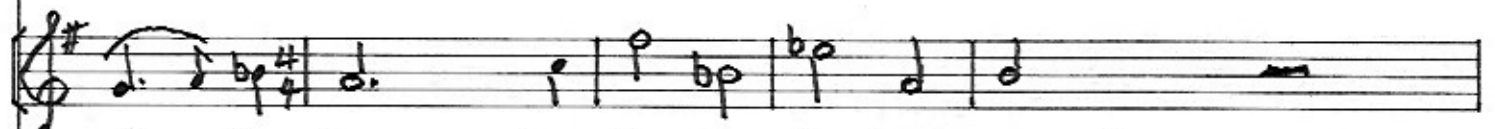

to be done By Mis-ter No-bod-y. f

rit.

gliss.

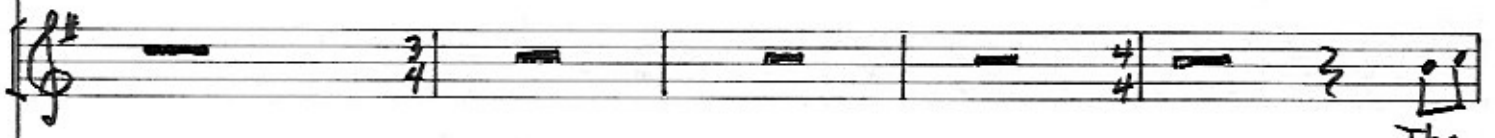

The

atempo

fin-ger marks up-on the door By none of us are made; We

cresc. nev-er leave the blinds un-closed To let the curtains fade. p The

cresc.

15

ink we nev-er spill; the boots that ly-ing round you see Are

emphatically

rit.

16

not our boots;— they all be-long, they all be-long, they all be-long to

a-tempo

cresc.

rit.

Mis-ter No-bod-y. *mf* Mis-ter No-bod-y

a tempo *mf* *f*

Mis-ter No-bod-y. *ff* Mis-ter No-bod-y.

f *very deliberately* *ff*

f *rit.* *ff* *ff*

Flute

Mr. Nobody

Paul Bauman

* Analogies to J.S. Bach

