40 DETROIT. C M *Bradshaw.* Baptist Harmony, p. 139

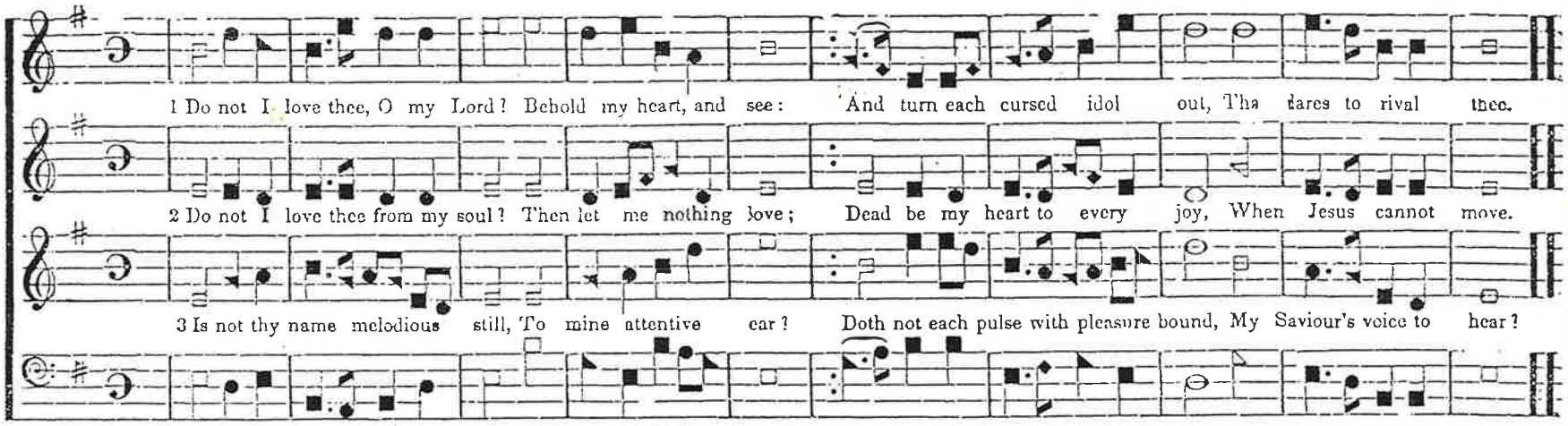

4 Hast thou a lamb in all thy flock,
I would disdain to feed?
Hast thou a foe before whose face
I fear thy cause to plead?

5 Would not my ardent spirit vie,
With angels round thy throne,
To execute thy sacred will,
And make thy glory known?

6 Would not my heart pour forth its blood
In honour of thy name,
And challenge the cold hand of death
To damp th' immortal flame!

7 Thou know'st I love thee, dearest Lord
But, O! I long to soar,
Far from the sphere of mortal joys,
And learn to love thee more.

THESE THINGS THAT WE HAVE HEARD AND KNOWN

PSALM 78:3-7 and using the Hymn Tune "Detroit"
for SATB Choir, Congregation, Organ
and Optional Brass

BY

DONALD BUSAROW

Commissioned for the 50th Anniversary of the
Lutheran High Schools of Detroit

Alpheus Music
Hollywood, Calif

M-112

These Things That We Have Heard

(Commissioned for the 50th Anniversary of the Lutheran High Schools in Detroit)

Donald Busarow

Psalm 78:3-7 (adapted D.B.)

Slow ♩ pulse (♩=52-56)

f

Ped.

Brass:

(f)

(10)

(20)

(organ only)

Refrain:

A

These things that we have heard and known, These

(with brass)

* Hymn tune "Detroit"

Alpheus Music
Hollywood, Calif

M 112

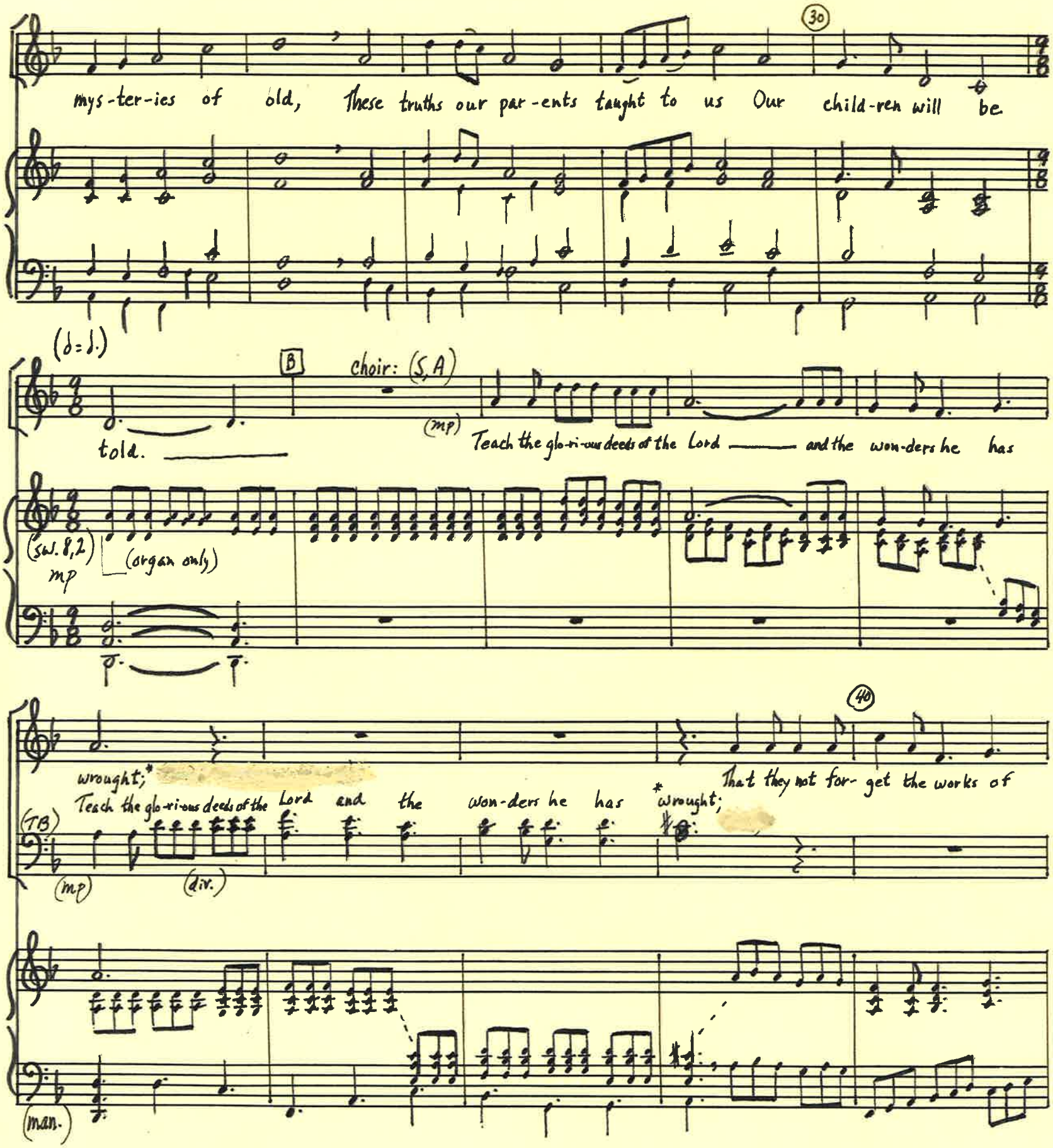

* the word "done" could be substituted for "wrought" if desired.

Alpheus Music
Hollywood, Calif
M-112

God, That they not for-get the works of God, (mf) not for - get the works of

mf

(Ped.)

(f) God, but keep his com - mand - - ments. These

C Refrain:

(f) (♩.=♩) slowing Tempo I (with brass)

50

things that we have heard and known, These mys-ter-ies of old; These truths our par- ents

Choir: S.A

D

taught to us Our child-ren will be told. (mp) He es-tab-lished a

T,B

Preferably unaccompanied

(60)

in Ja-cob, a cov-e-nant in Ja-cob,

cov-e-nant in Ja-cob, a cov-e-nant in Ja-cob, in Ja-cob, and ap-point-ed a

(mf)

(f)

(70)

to

law in Is-ra-el which he com-mand-ed our par-ents to teach un-to their child-ren, to

(f)

teach un-to their child-ren, their child-ren.

E

Refrain:

teach, to teach un-to their child-ren. These things that we have

(with brass)

(f)

(80)

heard and known, These mys-ter-ies of old; These truths our par-ents taught to us, Our

Choir (unison) (mf) F

child-ren will be told. That the next gen-er-a-tion might know them, that they might

(sw.) mf

(S,T) and a- rise

(90)

and a- rise, a-rise to tell them to their

know them, those child-ren yet un-born, (f) (A,B) and a-rise, and a- rise, a-rise to tell them to their

(f)

(man.)

G

Retrain: (S,T desc.)

child-ren, that they should set their hope in God, their hope in God! (ff) These

(ff) (with brass)

(Ped.)

things that we have heard and known, have heard and known, these things of old; These truths our par-ents taught to us, Our

things that we have heard and known, these mys-ter-ies of old; These truths our par-ents

(100)

H

child-ren will be told, our child-ren will be told.

taught to us, Our child-ren will be told.

organ only (full)

Alpheus Music
Hollywood, Calif
M-112

(110)

Choir:

(ff) That they might set their hope in

(slowly)

God, ——— in God!

slowly

full organ

(with brass)

THESE THINGS THAT WE HAVE HEARD AND KNOWN

REFRAIN

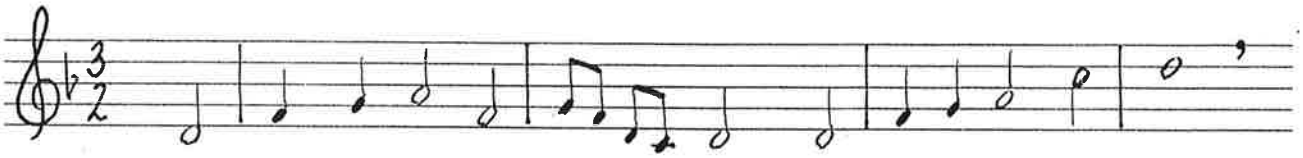

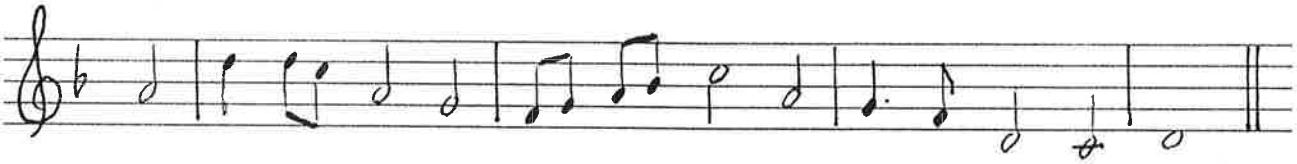

PRELUDE FOR ORGAN AND BRASS

REFRAIN: (sung by all) These things that we have heard and known, these mysteries of old,
These truths our parents taught to us Our children will be told.

CHOIR: Teach the glorious deeds of the Lord and the wonders he has wrought;
That they not forget the works of God, but keep his commandments.

REFRAIN

CHOIR: He established a covenant in Jacob and appointed a law in Israel
which he commanded our parents to teach unto their children.

REFRAIN

CHOIR: That the next generation might know them, those children yet unborn,
and arise to tell them to their children, that they should set their hope in God.

REFRAIN

Text: Psalm 78:3-7 (adapted by Donald Busarow)
Music: Donald Busarow
Refrain melody: "Detroit" (early American hymntune)