

Only Through Faith

Organ, congregation and optional trumpet in B-flat

*A festive hymn for Reformation, ordination, church anniversary,
and general use celebrating the "three solas" of the Reformation --
sola fide, sola gratia and sola scriptura (faith alone, grace alone, scripture alone)*

Text: Nancy Raabe

Music: Brad Hall

Organ

ff

Org.

7

Only Through Faith

14

B♭ Tpt.

Org.

f

20

B♭ Tpt.

S

Org.

p

Only Through Faith

28

B \flat Tpt.

S

Org.

36

B \flat Tpt.

S

Org.

ff

Only Through Faith

4

44

B♭ Tpt.

mf

S

1. On - ly through faith can our hearts be made pure. On - ly through faith is our hope made se -

Org.

mf

51

B♭ Tpt.

S

cure: Faith in God's pro - mises, faith in God's Son, faith in the cross where re -

Org.

Only Through Faith

58

B♭ Tpt.

58

S

Women

demp - tion is won. 2. On - ly by grace are we wrapped in God's love: un - de - served

Org.

mp

66

S

fav - or from heav - en a - bove. On - ly by grace did God send us His own:

Org.

Only Through Faith

6

73

S

Word be - came flesh that God's love _____ be made known.

Org.

80

Legato; dolce

B♭ Tpt.

mf

80

S

Men

3. On - ly the Word can our wear - y souls feed, God's Word pro - vides us with all that we

Org.

mf

Only Through Faith

87

B♭ Tpt.

S

need. Dai - ly we're strength - ened, up - lift - ed, sus - tained; All things will

Org.

93

S

pass, but the Word _____ shall re - main.

93

Org.

ff

Only Through Faith

100

B♭ Tpt.

Org.

ff

108

B♭ Tpt.

S

Org.

f

All

4. For-ward in faith shall our mot - to now be: Death to all death on that " life - giv - ing

Only Through Faith

115

B♭ Tpt.

S

tree! Let us lift high our bold an - thems of praise, fed by faith's

Org.

121

B♭ Tpt.

S

well - spring through all of our days.

Org.

ff

TRUMPET in B-FLAT

Only Through Faith

Organ, congregation and optional trumpet in B-flat

*A festive hymn for Reformation, ordination, church anniversary,
and general use celebrating the "three solas" of the Reformation --
sola fide, sola gratia and sola scriptura (faith alone, grace alone, scripture alone)*

Text: Nancy Raabe

Music: Brad Hall

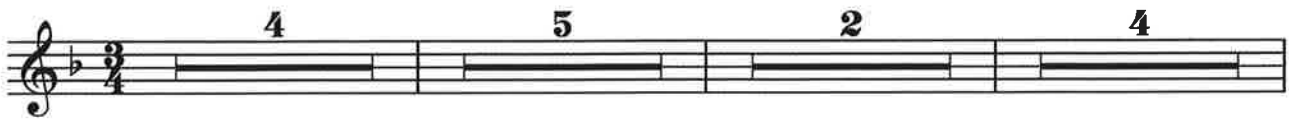

Only Through Faith

2

52

58

82

89

105

110

115

121

ONLY THROUGH FAITH

Commissioned for the 125th Anniversary of
Zion Lutheran Church, Columbus, Ohio

ZION NEW
BRAD HALL

NANCY RAABE

Setting by Donald Busarow

Full to mixtures

f

Hold back *Slowly*

Add
reed

1. On- ly through faith can our hearts be made pure. On - ly through

faith is our hope made se - cure: Faith in God's prom-is-es, faith in God's

Son, faith in the cross where re - demp - - tion is won.

God's love, His

2. On-ly through grace are we wrapped in God's love, *(c.f)* un- de- served

a - bove, on-ly by *(c.f)* his

fa- vor from heav-en a - bove. On- ly by grace did God send us his

His own be- came *slowing*

own; Word be- came flesh that God's love, *(that God's love)* that God's

love be made known

a tempo *slowing*

Ped.

(Ein feste Burg)
1-3 sop.

God's Word for- ev - - er shall a - bide, No thanks to foes who

S/A

3. On - ly the Word can our wear-y souls feed, God's Word pro-vides us with

Man.

fear it. If they then take our house, Our child or

all that we need. Dai-ly we're strength-ened, up-lift-ed, sus-tained;

spouse, they can - not win, they can - not win, the King- dom's

All things will pass, will pass, but the Word shall re-main, the Word

ours for - ev - - er.
shall re - main.

Gt. Full organ
Ped.

This system contains the piano accompaniment for the second system, including the grand organ and pedal parts. The lyrics from the previous system are not repeated here.

Sop/tenor
A/B, cong.

4. For-ward in faith our mot-to now be: Death to all
4. For-ward in faith shall our mot-to now be: Death to all death on that

This system contains the vocal lines for Soprano/Tenor and the piano accompaniment. The lyrics are: "4. For-ward in faith our mot-to now be: Death to all" and "4. For-ward in faith shall our mot-to now be: Death to all death on that".

death on that life-giv-ing tree! Let us lift high our
life-giv-ing tree! Let us lift high our bold an-thems of praise,
an-thems of praise thro' all thro' all our days.
Fed by faith's well-spring thro' all of our days.

Slowing *Very slowly*

Slowing *Very slowly*
