

# LORD as thou wilt, deal thou with me



Lord, as thou wilt, deal thou with me; No oth-er wish



I cher-ish. In life and death I cling to thee; O



do not let me per-ish. Let not thy grace from me de-



part and grant an ev-er pa-tient heart. To bear what thou do



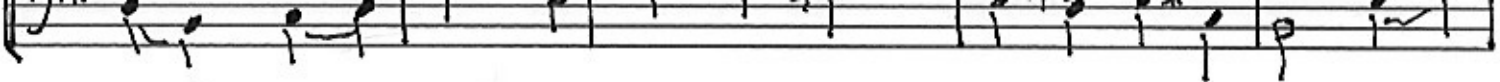

do not let me per- ish. Let not thy grace from me de-

part and grant an ev-er pa-tient heart. to bear what thou dost send me

HL00210095

# Lord, as thou wilt, deal thou with me

Kaspar Bienemann (1540-1591)  
tr. Emanuel Cronenwett (1841-1931)

LUCAS OSIANDER (1534-1604)  
v. 1 arranged by PAUL BOUMAN  
v. 2 HEINRICH SCHÜTZ (1585-1672)  
edited by PAUL BOUMAN

SOPRANO  
ALTO

Lord, as thou wilt, deal thou with me; No oth-er wish I cher-ish.

TENOR  
BASS

6

In life and death I cling to thee; Oh do not let me per-ish.

12

Let not thy grace from me de-part and grant an ev-er pa-tient heart,

18

To bear what thou dost send me.

\* The continuo organ may play the bracketed portion as an introduction, if necessary.

© tempo 1<sup>st</sup> press 2014. Photocopying this copyright material is ILLLEGAL.

# Lord, as thou wilt, deal thou with me

Kaspar Bienemann (1540-1591)  
tr. Emanuel Cronenwett (1841-1931)

LUCAS OSIANDER (1534-1604)  
v. 1 arranged by PAUL BOUMAN  
v. 2 HEINRICH SCHÜTZ (1585-1672)  
edited by PAUL BOUMAN

SOPRANO  
ALTO

Lord, as thou wilt, deal thou with me; No oth-er wish I cher-ish.

TENOR  
BASS

7

In life and death I cling to thee; Oh do not let me per-ish.

## Perfect 5ths in T/B

14

Let not thy grace from me de-part and grant an ev-er pa-tient heart,

21

To bear what thou dost send me.

E D  
G F#  
C D

# Lord, as thou wilt, deal thou with me

Kaspar Bienemann (1540-1591)  
tr. Emanuel Cronenwett (1841-1931)

LUCAS OSIANDER (1534-1604)  
v. 1 arranged by PAUL BOUMAN  
v. 2 HEINRICH SCHÜTZ (1585-1672)  
edited by PAUL BOUMAN

## Chorale

SOPRANO  
ALTO

TENOR  
BASS

Lord, as thou wilt, deal thou with me; No oth-er wish I cher-ish.

7

In life and death I cling to thee; Oh do not let me per-ish.

14

Let not thy grace from me de-part and grant an ev-er pa-tient heart,

21

To bear what thou dost send me.

\* The continuo organ may play the bracketed portion as an introduction, if necessary.  
© tempo 1' press 2014. Photocopying this copyright material is ILLEGAL.